Thursday of the 2nd Week
Vespers Prokeimena

Serbian Chant
arr. P. Drobac

(Ps 35:5)

1st Prok
Tone 4

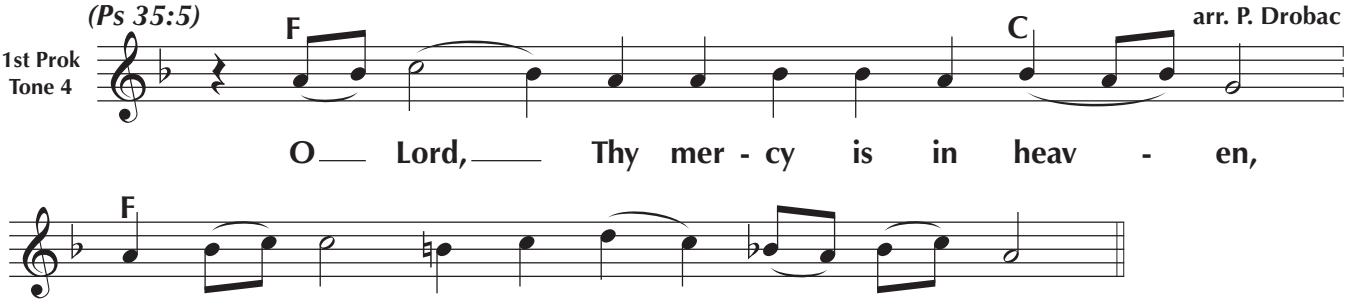

v. Thy righteousness is as the mountains of God, Thy judgements are a great abyss. *(Ps 35:6)*

READING 1 - Genesis 5:1-24

(Ps 36:34)

2nd Prok
Tone 6

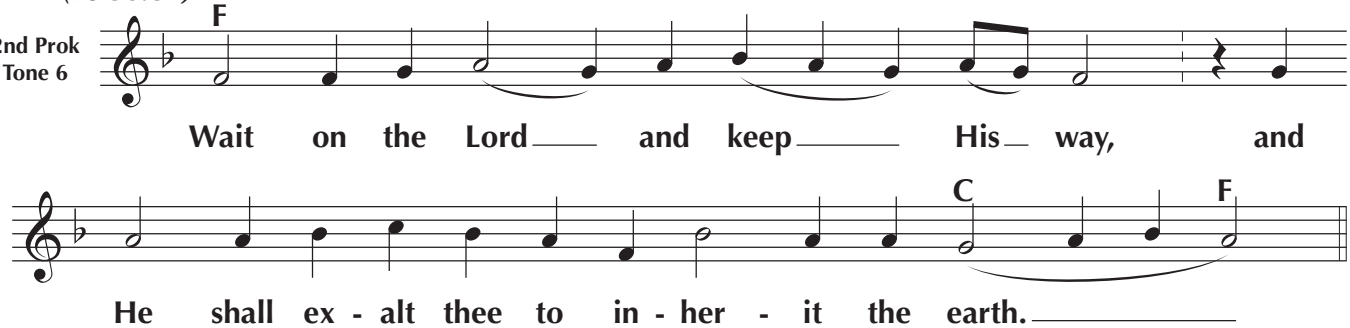

v. Fret not thyself because of evildoers, nor envy them that work iniquity. *(Ps 36:1)*

READING 2 - Proverbs 6:3-20

©2025 Peter Drobac - Permission is granted to duplicate for liturgical use only. All other rights reserved.