Thursday of the 6th Week
Vespers Prokeimena

Serbian Chant
arr. P. Drobac

(Ps 120:1)

1st Prok
Tone 6

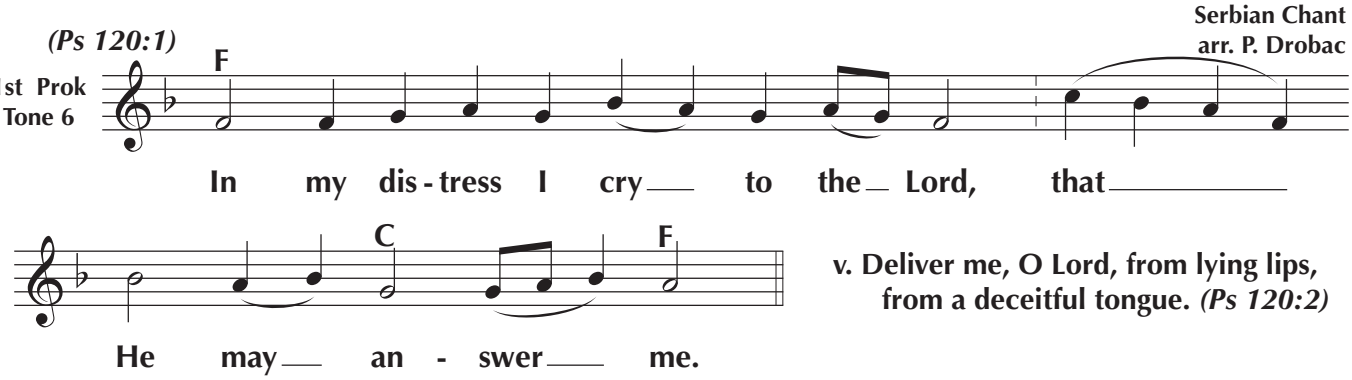

v. Deliver me, O Lord, from lying lips,
from a deceitful tongue. *(Ps 120:2)*

READING 1 - Genesis 46:1-7

(Ps 121:7)

2nd Prok
Tone 8

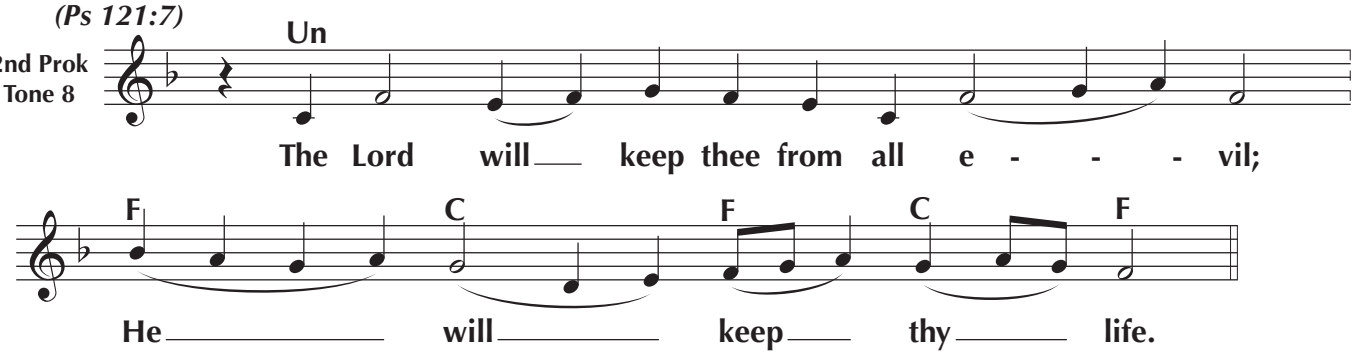

v. I lift up mine eyes to the hills. From whence does my help come? *(Ps 121:1)*

READING 2 - Proverbs 23:15 - 24:5

©2025 Peter Drobac - Permission is granted to duplicate for liturgical use only. All other rights reserved.